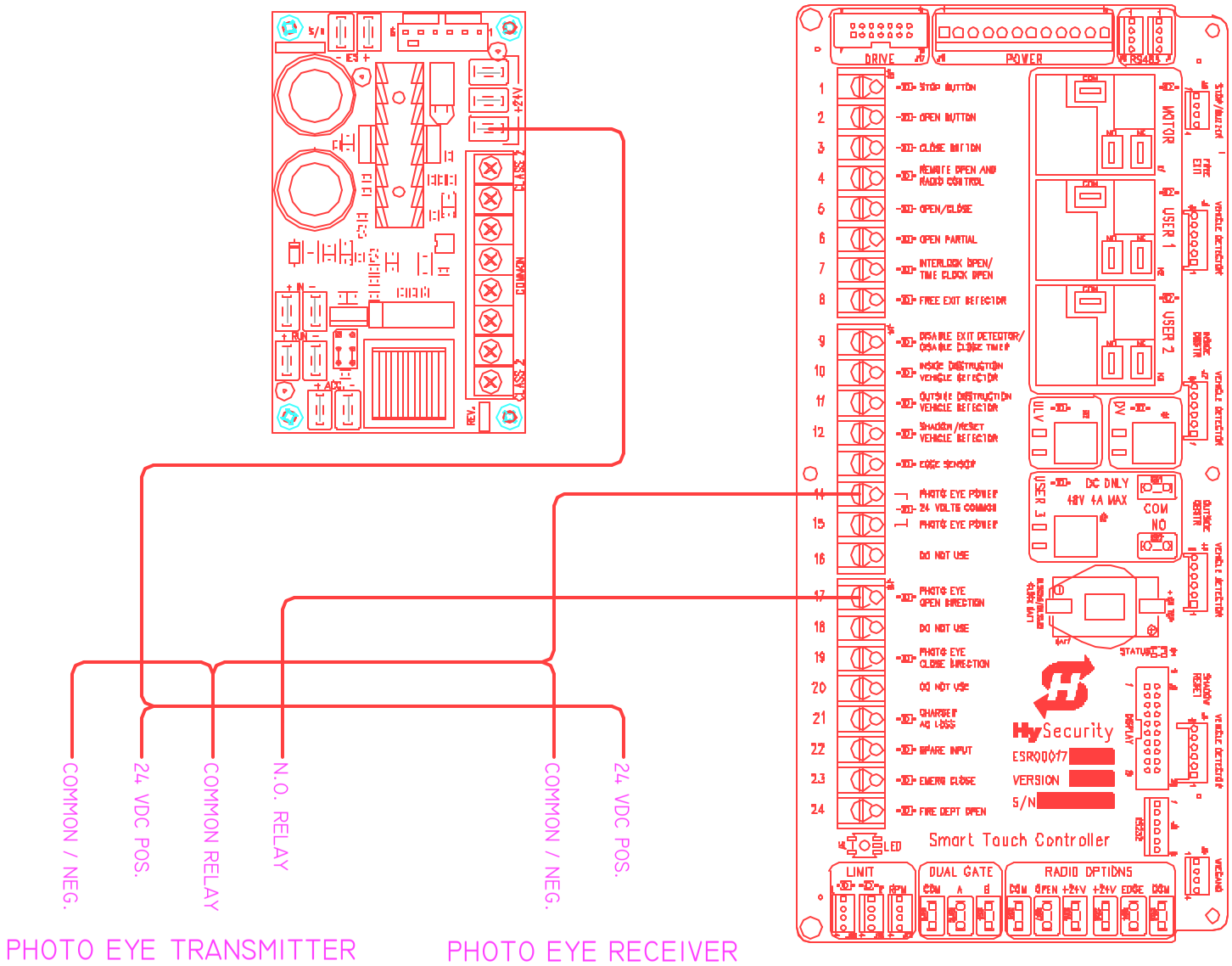

HySecurity

HySecurity Inc. 6623 South 228th St. Kent Wa. 98032-1876

PROPRIETARY INFORMATION OF HY-SECURITY GATE INC.

This document and the information contained herin, are the confidential, proprietary, and trade secret information of Hy-Security Gate Inc. ("Hy-Security")Any party receiving, accepting or retaining this documentand any information contained therin soley as may be required to manufacture products or components for Hy-Security and will not provide this documentor any information therin to any other party, or use it for any other purpose without the express prior writen consent of Hy-Security.

DESCRIPTION TYPICAL PHOTO EYE 24VDC THRU BEAM

ECN NO:	REV	CHANGE DESCRIPTION	REV BY	REV DATE	PART NO:	SHEET 1 OF 1
D0015						